

Novotel Ambassador Gangnam

Novotel Ambassador Gangnam is in the heart of Seoul's business district made up of many of Korea's industry leaders. Minutes away from The Korea World Trade Center and Coex, the hotel is easily accessible by public transportation using buses or subway (Line 2, Line 7 & Line 9) and by airport limousine bus service right to the main entrance. Novotel Ambassador Gangnam provides the convenience and comfort of home and home office abroad.

- Total area: 2,372.34m²
- No. of meeting rooms: 9
- Grade: DLX
- No. of guest rooms: 332
- Date of establishment: 1993
- From Incheon int'l Airport: 57min / 63.713 km
- A subway station: Line #2 Gangnam Station

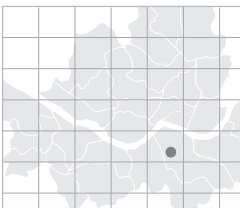

> Map: J-10 (p.019)



130 Bongeunsaro, Gangnam-gu, Seoul, Korea
<http://www.ambatel.com/gangnam>
novogres@ambatel.com
 Tel: 82-2-567-1101 Fax: 82-2-564-4573

Person in Charge_KIM Yoo-ri
 Tel: 82-2-531-6666
nagsales1@ambatel.com

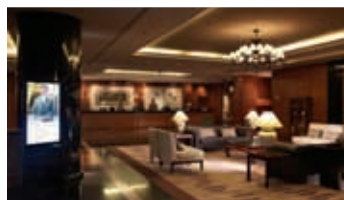

Special Features ① 9 banquet halls and a 24-hour business center ② Close to Coex Trade Center and Gyeongbu Highway

MEETING & BANQUET FACILITIES

| Name of Hall | Location | Size(m ²) | Theater | Classroom | Cocktail | Banquet | Height(m) |
|-------------------|----------|-----------------------|---------|------------------|----------|---------|-----------|
| Champagne A&B | 2F | 495 | 400 | 280 | 360 | 300 | 4.4 |
| Champagne A | 2F | 248 | 180 | 140 | 180 | 130 | 4.4 |
| Champagne B | 2F | 248 | 1,200 | 1,200 | 2,000 | 1,800 | 4.4 |
| Provence & Alsace | 2F | 185 | 112 | 84 | 100 | 90 | 3.5 |
| Provence | 2F | 92 | 112 | 84 | 100 | 90 | 3.5 |
| Alsace | 2F | 92 | 240 | 180 | 200 | 190 | 3.5 |
| Normandie | 2F | 76 | 264 | 198 | 200 | 170 | 3.5 |
| Bordeaux | LL | 314 | 160 | 160 | 200 | 160 | 2.7 |
| Bordeaux C | LL | 242 | 110 | 100 | 140 | 110 | 2.7 |
| Bordeaux A&B | LL | 114 | 50 | 48 | 50 | 50 | 2.7 |
| Bordeaux A | LL | 57 | 30 | 24 | 30 | 30 | 2.7 |
| Bordeaux B | LL | 57 | 30 | 24 | 30 | 30 | 2.7 |
| Boardroom | LL | 34 | | 16 Seats U-Shape | | | 2.7 |

2F

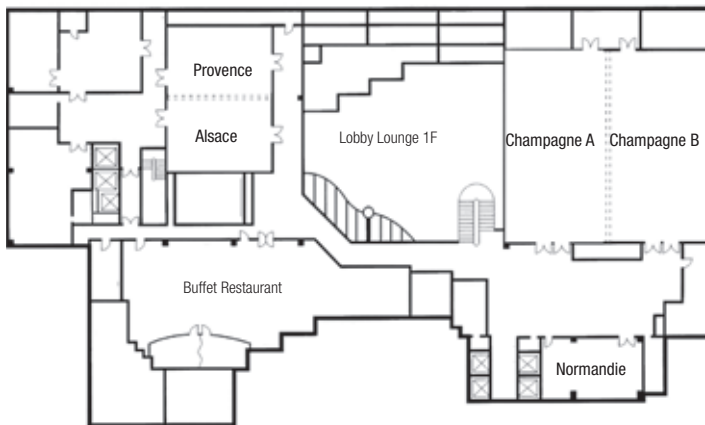

LL

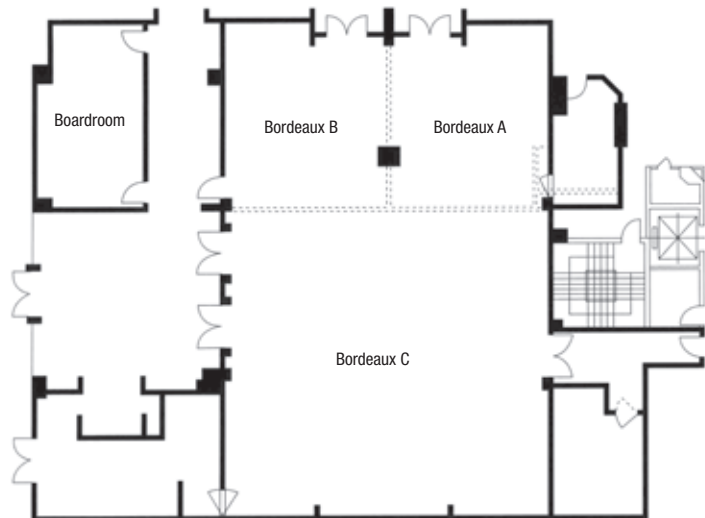

GUEST ROOMS

| Room Type | Rooms |
|------------------------------|------------|
| Standard Ondol + Family Twin | 5 |
| Standard Double | 72 |
| Standard Twin | 112 |
| Superior Double | 46 |
| Superior Twin | 33 |
| Premier Executive Double | 51 |
| Premier Executive Twin | 5 |
| Junior Suite | 7 |
| Novotel Suite | 1 |
| Total | 332 |
| Single or Double | 169 |
| Twin | 150 |
| Suite | 8 |
| Others (Korean Ondol) | 5 |

* Average Rates (Ordinary Rooms): KRW 270,000 - 320,000

FOOD & BEVERAGE

| Name of Facility | Location | Cuisine | Capacity |
|------------------|----------|----------------------------------|----------|
| Shunmi | LL | Japanese Super Dining Restaurant | 210 |
| The Bistro | L | European Casual Restaurant | 100 / 3 |
| Lobby Lounge | L | A Comfort Zone with Nature | 95 |
| GRAG - A | L | Entertainment Bar | 210 |
| Festival | 2F | Multi Culture Buffet Restaurant | 126 / 3 |
| Splash Bari | 3F | Refreshing Bar in Health Club | 36 |

Nearby Attractions

• **Shopping:** Coex Mall, AK Duty Free Shop • **Entertainment:** LG Art Center • **Sightseeing:** Samsung d'light

> More info. p.146